# SOUTHERN CROSS UNIVERSITY
# INJURY MANAGEMENT & WORKERS COMPENSATION FLOWCHART (NSW)

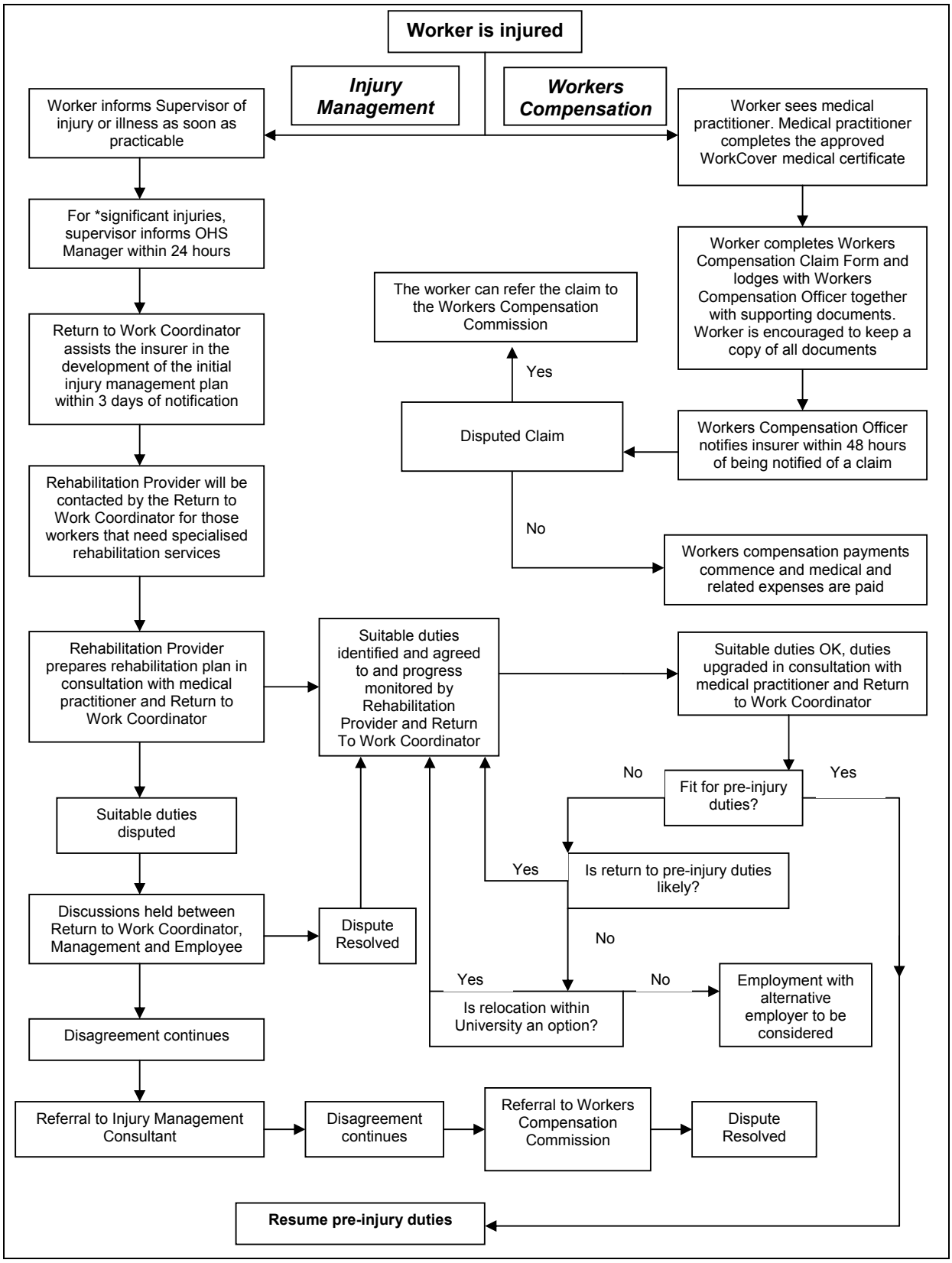


*Significant is defined by WorkCover as more than 7 continuous days off work.

Oct 10